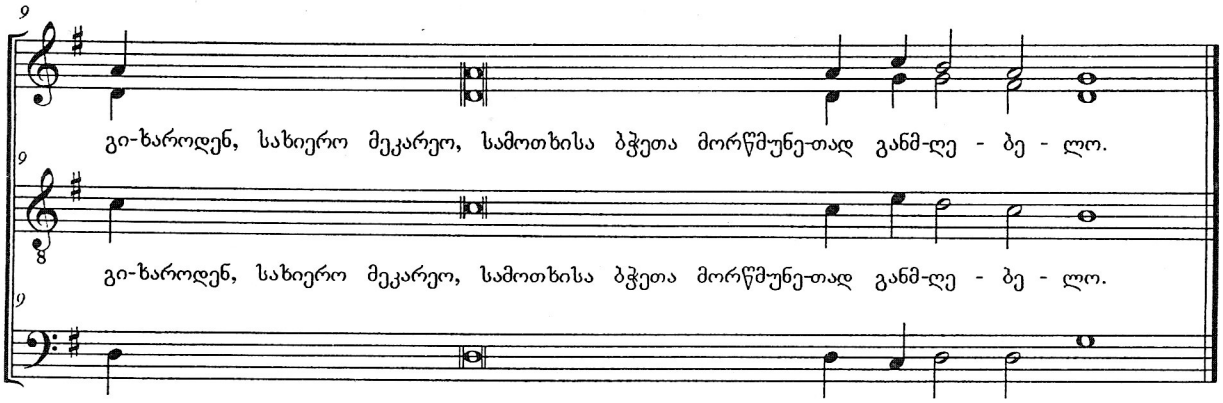

უფალო იესუ ქრისტე
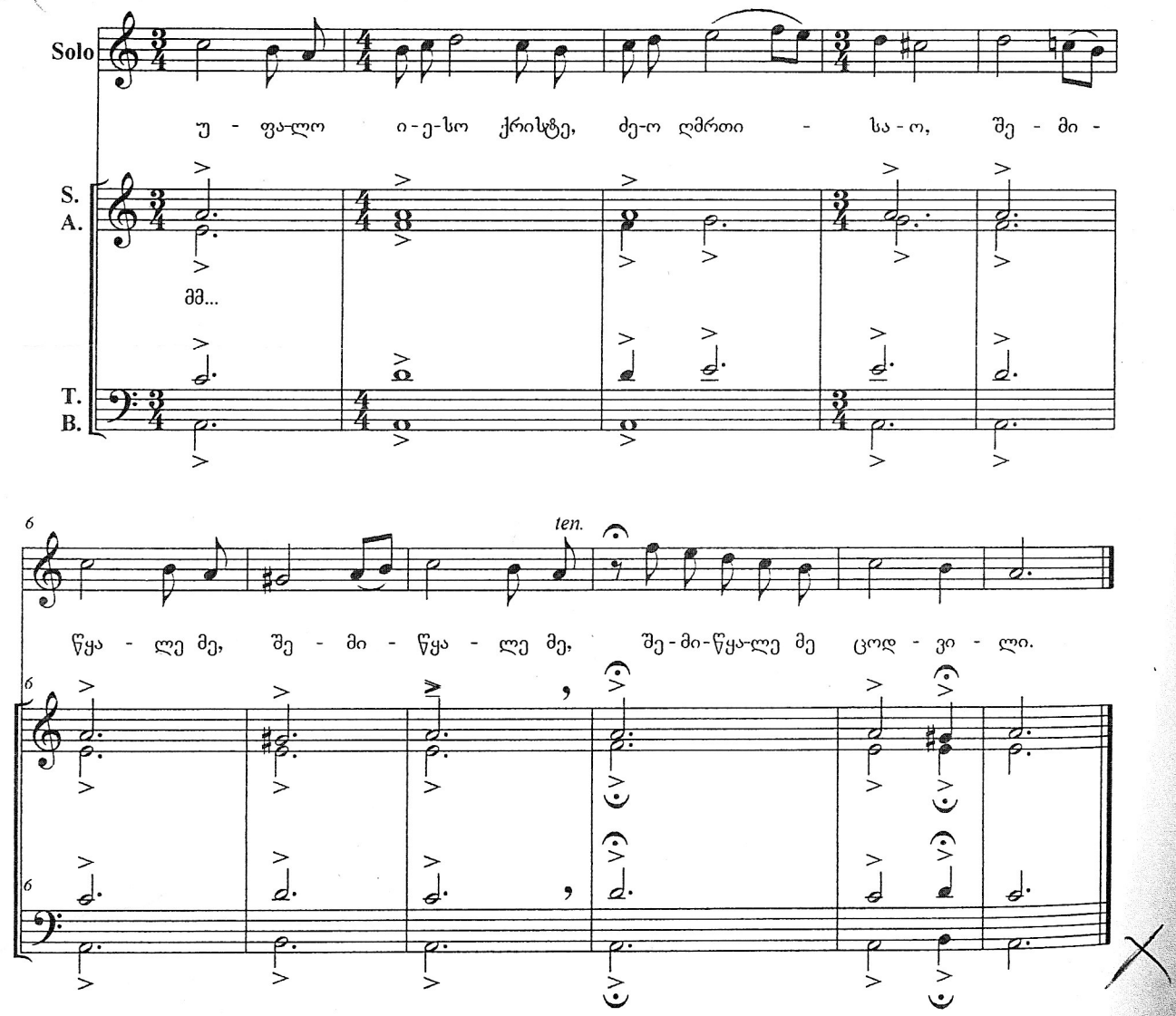
ექვთიმე კოჭლამაზაშვილისა